

PROPOSED RESIDENTIAL BUILDING AT NO: 32, BEEMANNA MUDALI STREET, ALWARPET, CHENNAI-18, O.S. NO: 1096, K.S. NO: 3601, BLOCK NO: 72, DIV. NO: 142, C.C. NO: 5037, ZONE X, MYLAPORE TRIPPLICANE

B/25671/28/98
 Planning Permit No.
APPROVED
 SUBJ: TO THE CONDITIONS IN THIS OFFICE LETTER
 No. B/2463/97, Dated: 2.9.98
 FOR MEMBER SECRETARY
 CHENNAI METROPOLITAN
 DEVELOPMENT AUTHORITY
 CHENNAI-600 008.

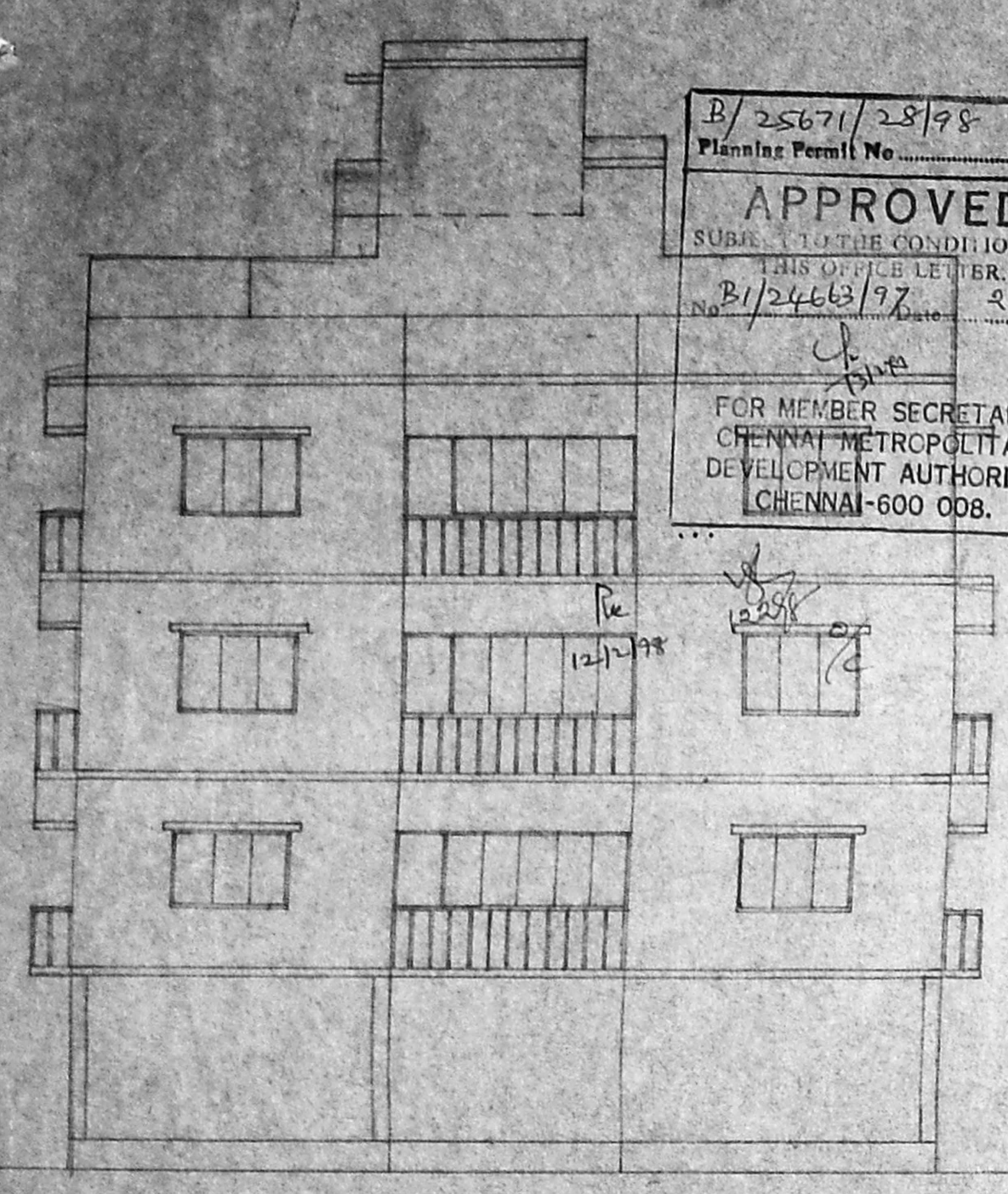

ELEVATION

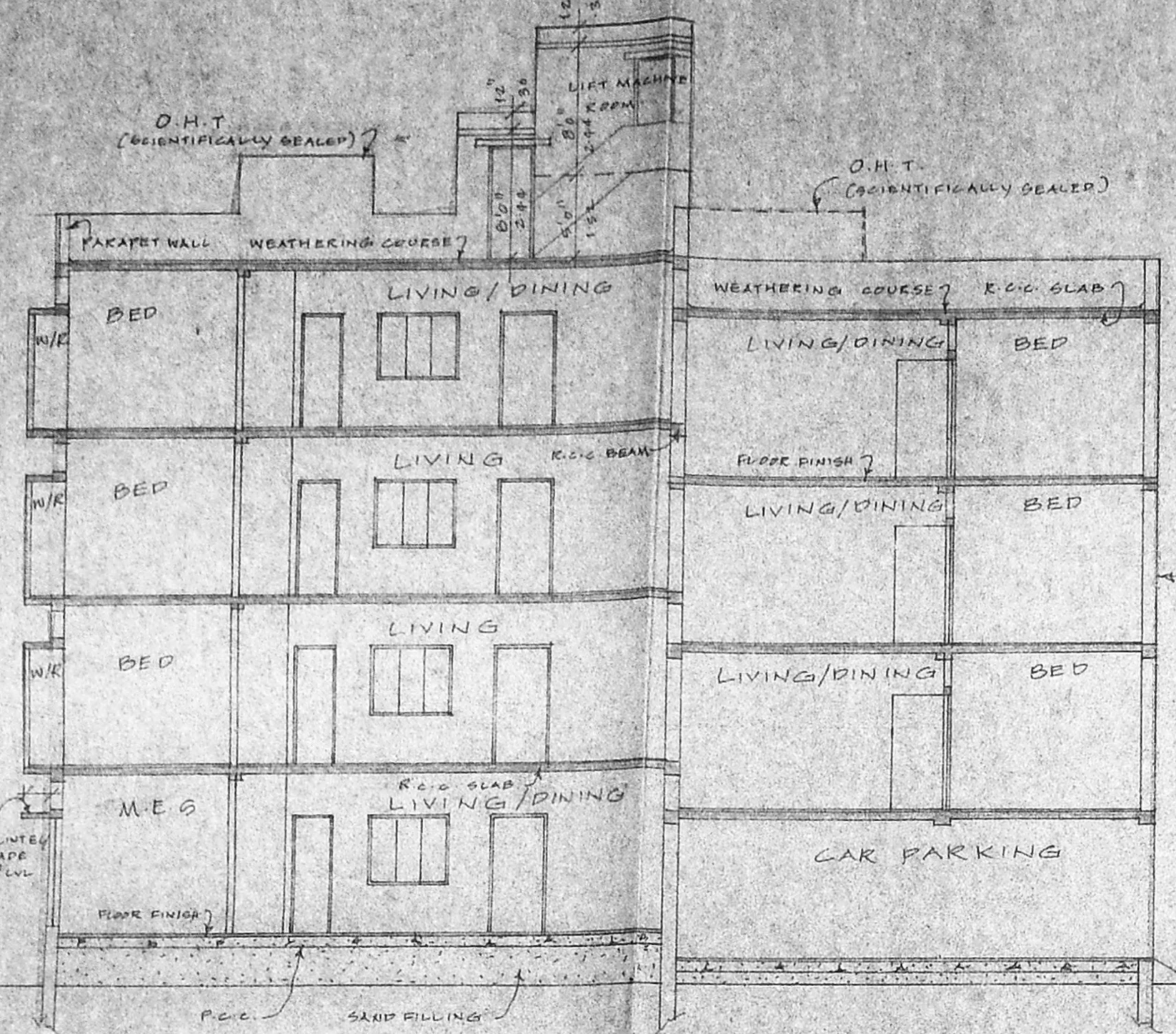

SECTION - ON - AB

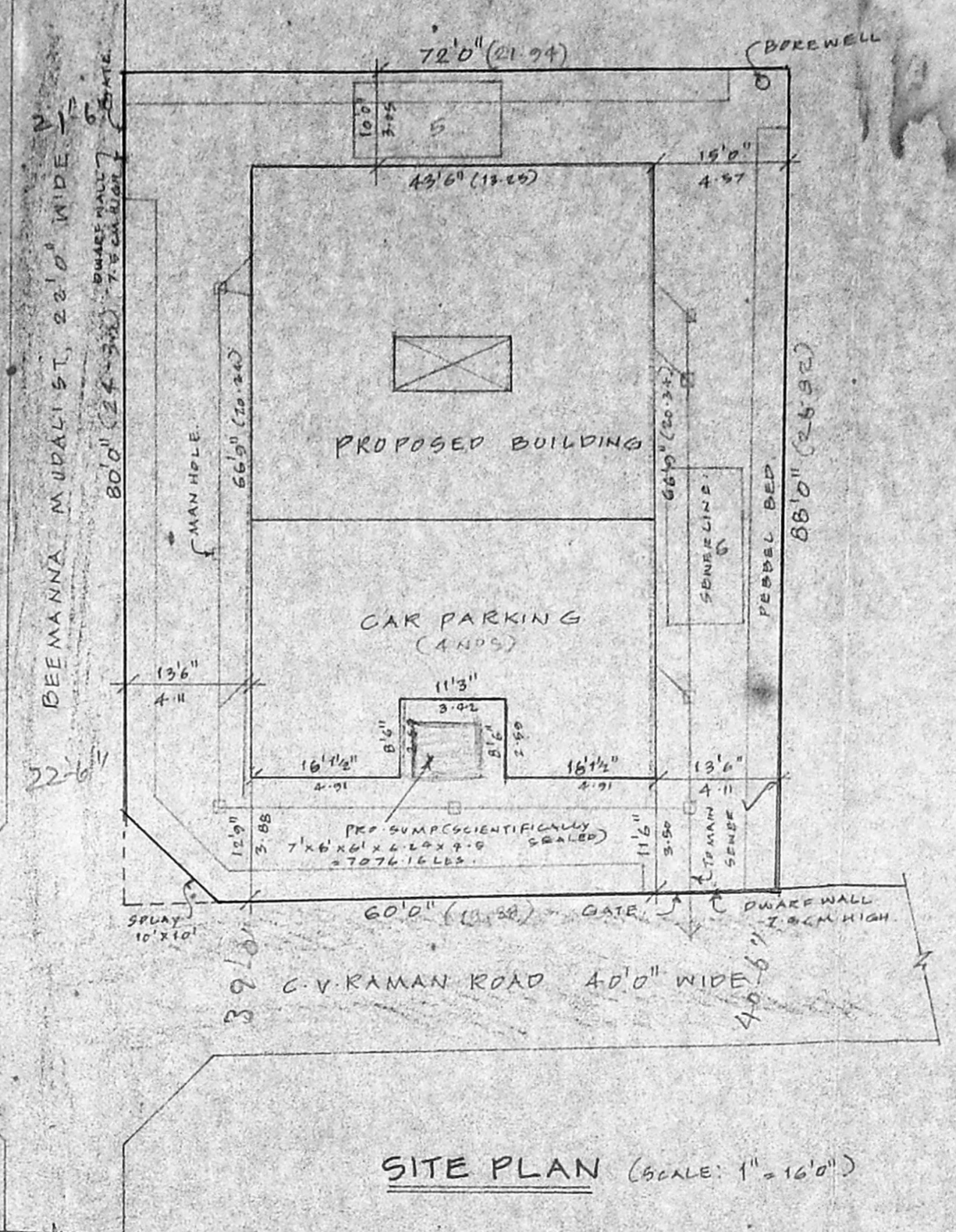

SITE PLAN (SCALE: 1"=16'0")

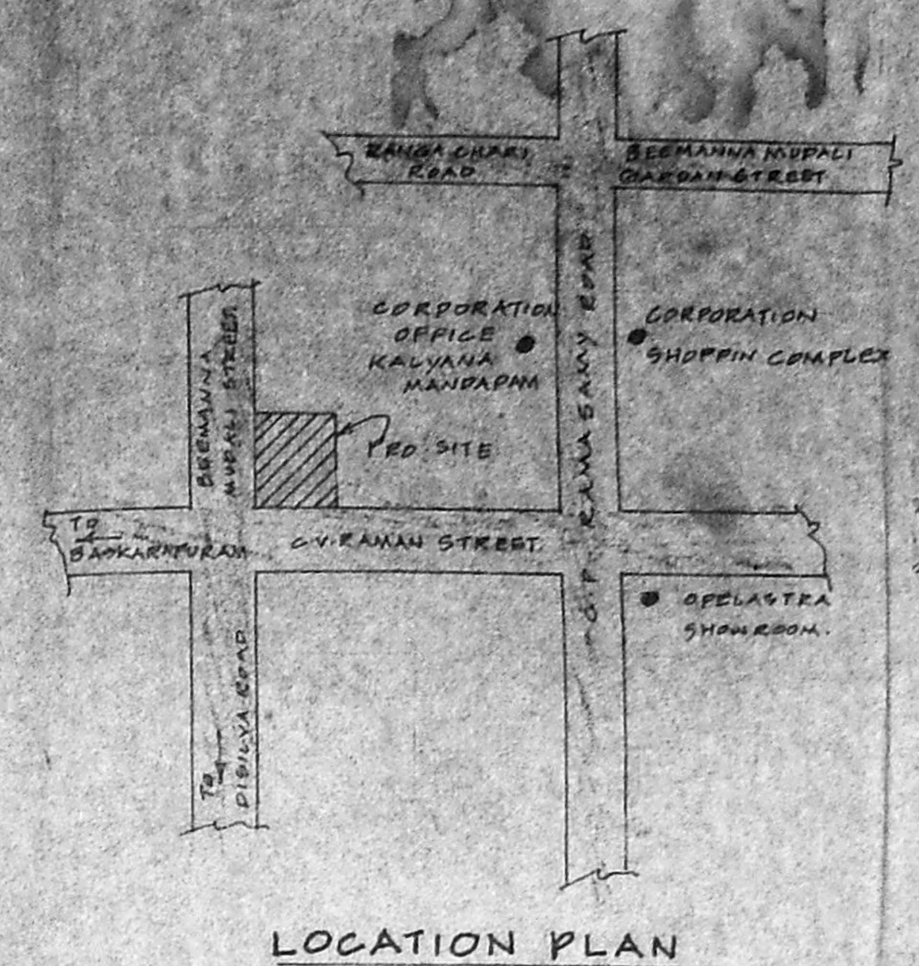

LOCATION PLAN (NOT TO SCALE)

CMDA (B)/PP No. 1
 C. No. B/2463/97

Asst. Secretary
 P. A. S. J. J.

AREA STATEMENT

	OR. FT.	S.M.
PLOT AREA	5313.00	586.47
MAX. PLOT	3438.50	379.71
GROUND FLOOR	1362.04	156.53
TYPICAL FLOOR (1 ST & 2 ND)	5655.62	525.40
THIRD FLOOR	2423.47	225.60
TOTAL	3446.13	377.53
NO. P.S. 1	247.30	22.98
CAR PARKING	1122.37	104.24
P.S. 1 PROVIDED	1.45	
PLOT COVERAGE	44.73%	

PEBBLE BED DETAIL (SCALE: 1"=1'0")

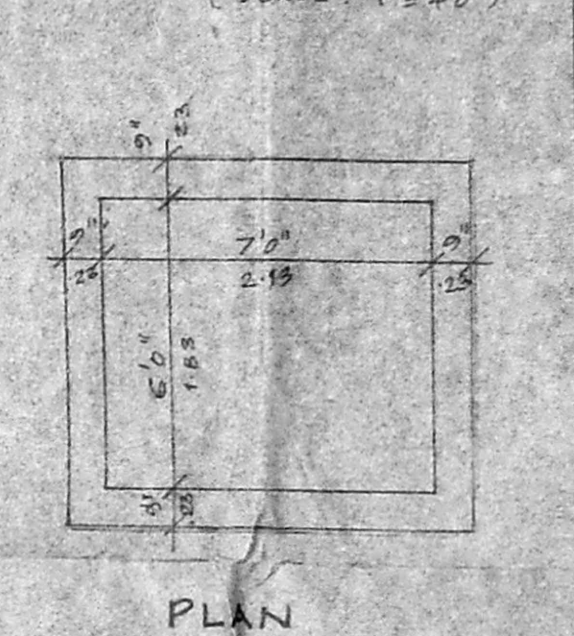

SCHEDULE OF JOINERIES

ENTRANCE DOOR	3'6" x 7'0"
DOOR	3'0" x 7'0"
DOOR	2'6" x 7'0"
DOOR/WINDOW	6'0" x 7'0"
DOOR/WINDOW	10'0" x 7'0"
DOOR/WINDOW	9'0" x 7'0"
DOOR/FRENCH WINDOW	1'3" x 7'0"
WINDOW	6'0" x 6'0"
WINDOW	4'0" x 6'0"
WINDOW	1'0" x 6'0"
WINDOW	5'3" x 6'0"
VENTILATOR	2'0" x 2'0"

COLOUR INDEX

PROPOSED BUILDING	[Symbol]
EXISTING ROAD	[Symbol]
SITE BOUNDARY	[Symbol]

SCALE:
 1"=3'0" (OR)
 1:100

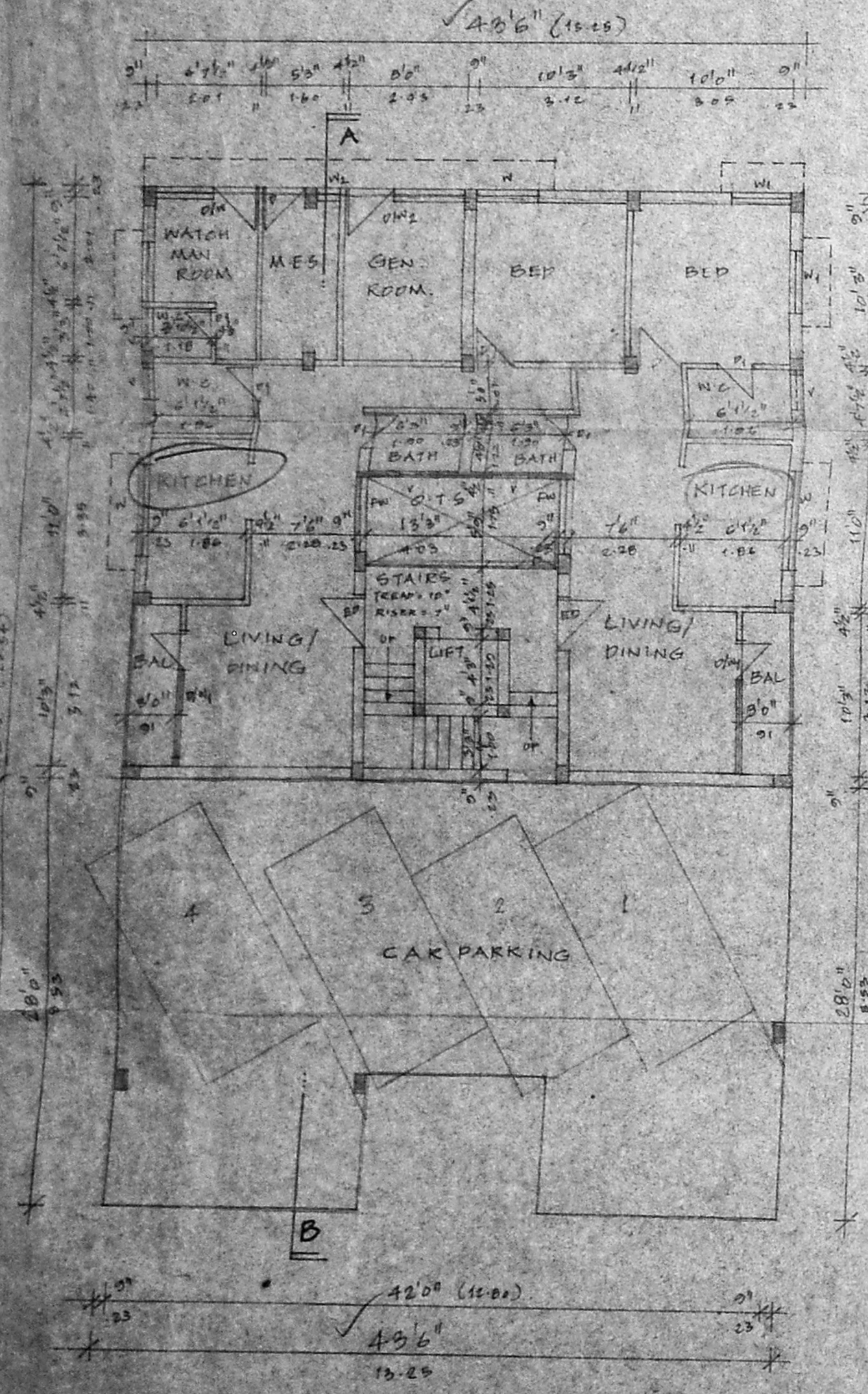

GROUND FLOOR PLAN

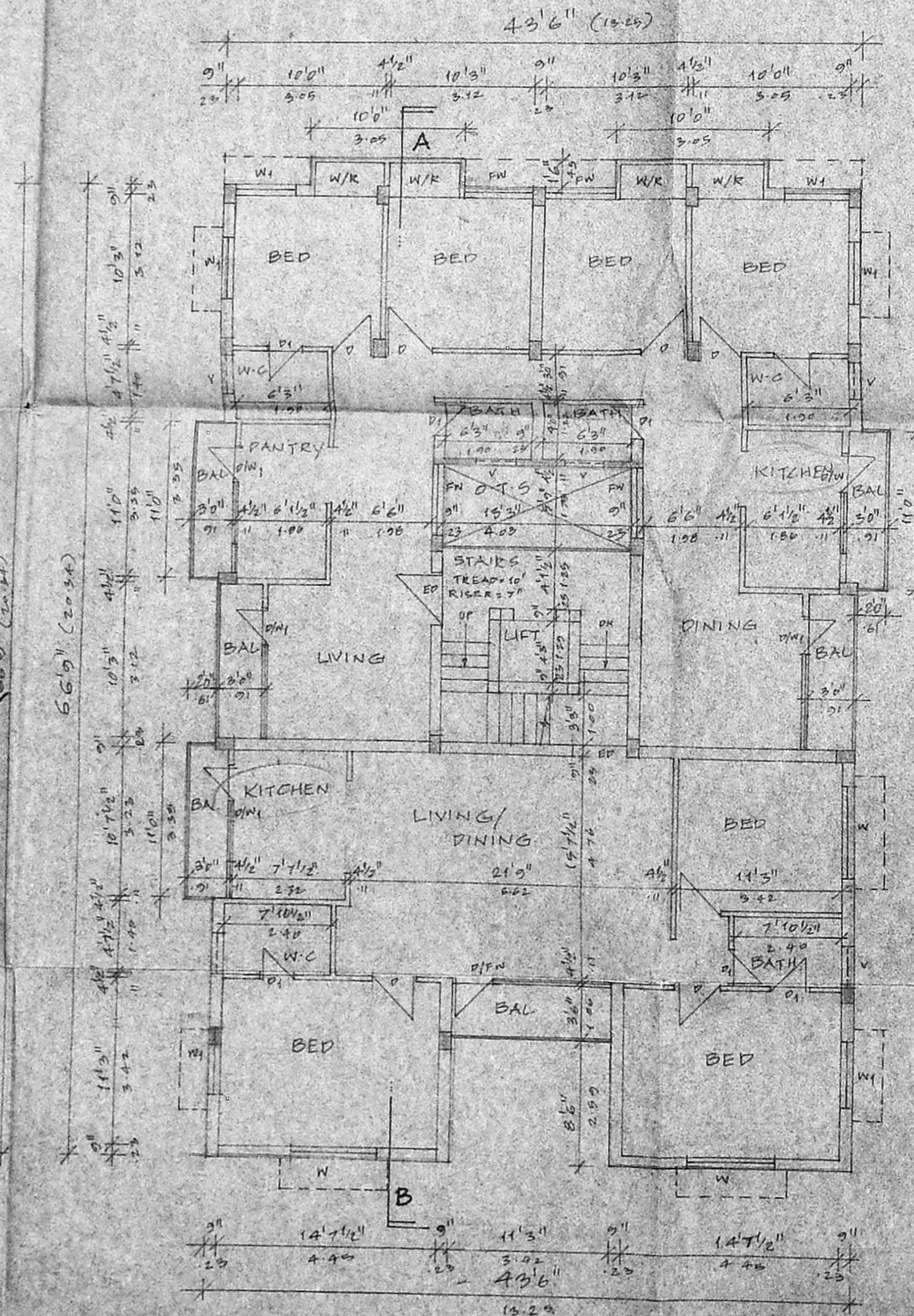

TYPICAL FLOOR PLAN (1ST & 2ND)

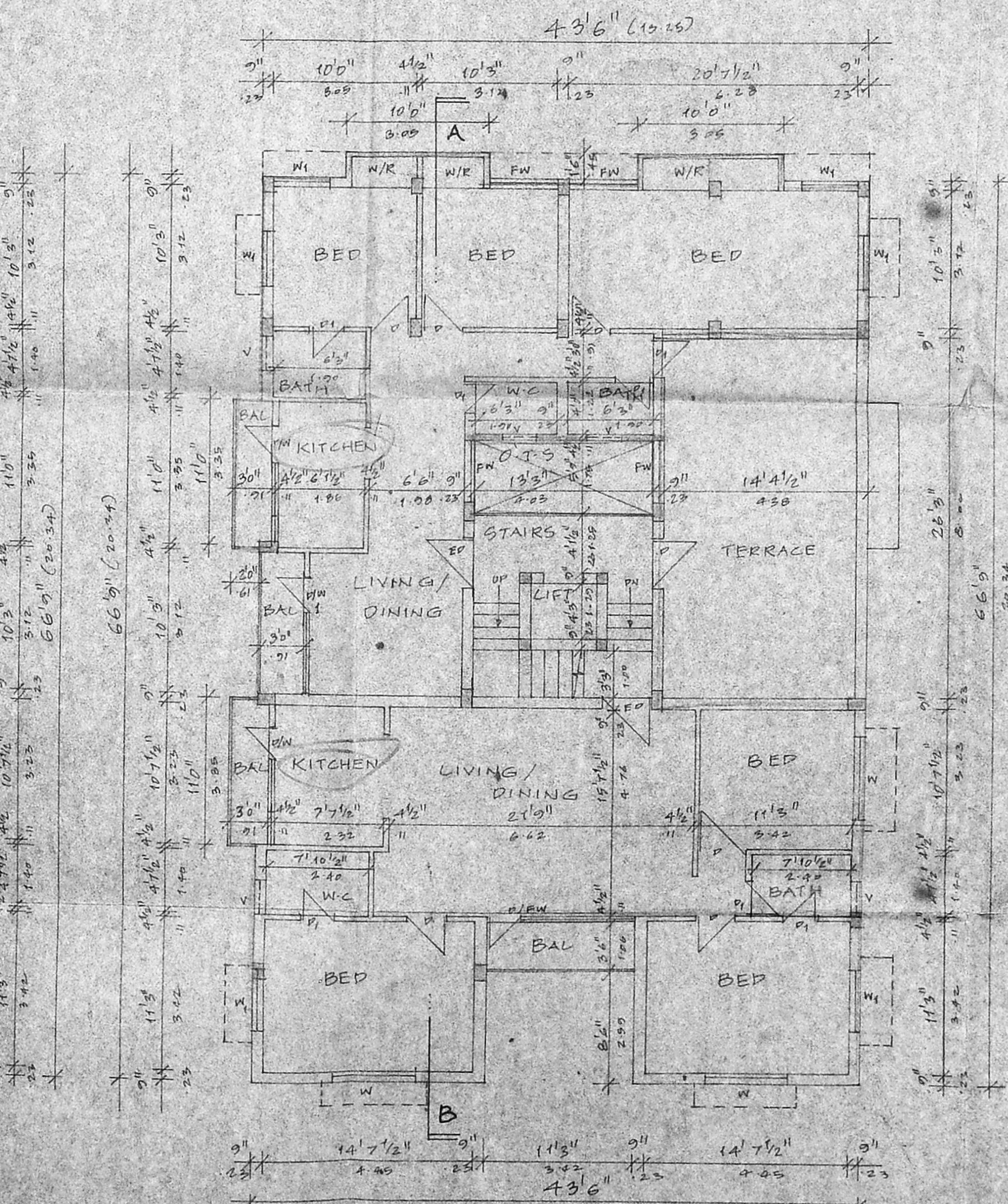

THIRD FLOOR PLAN

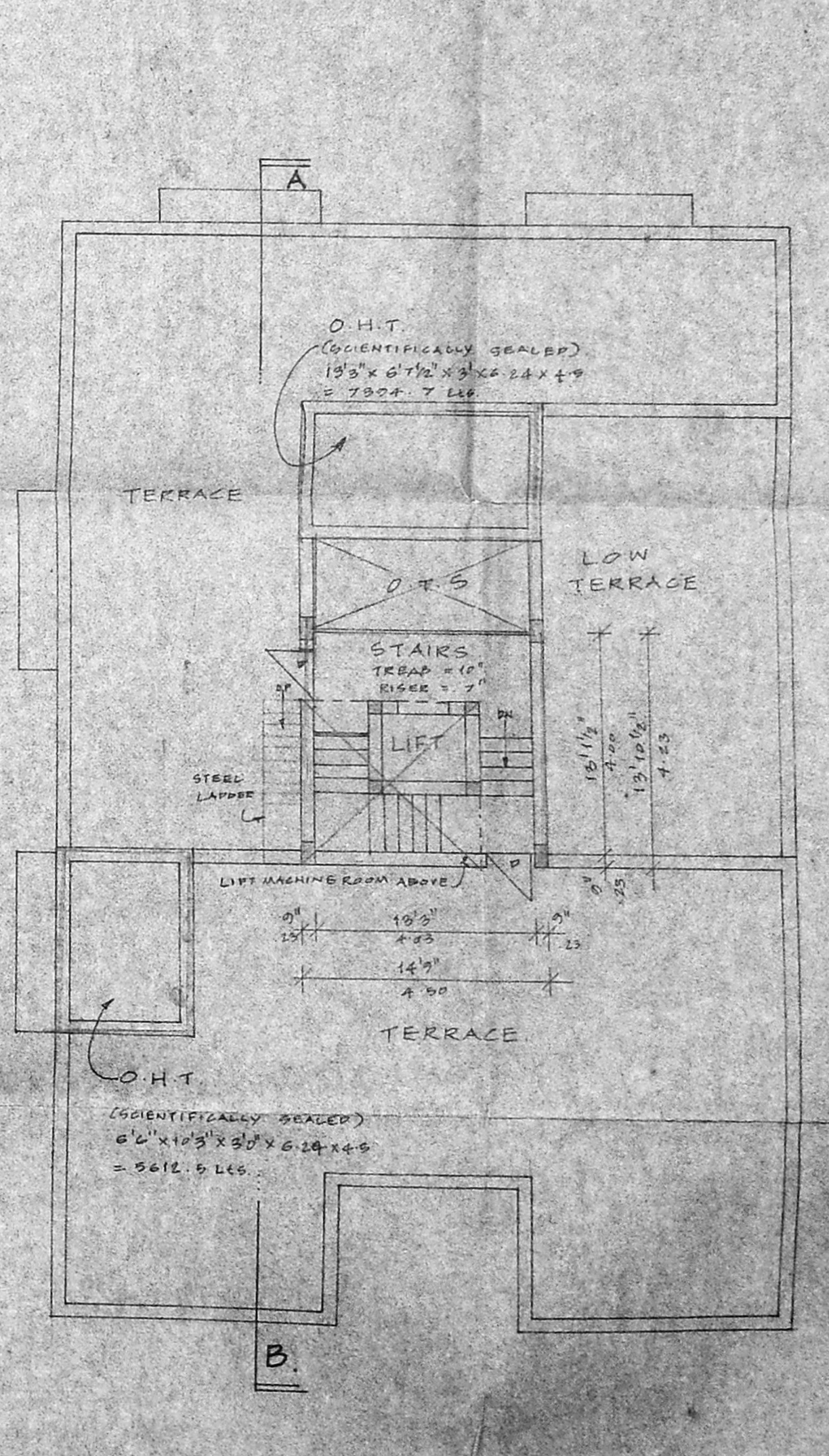

TERRACE FLOOR PLAN

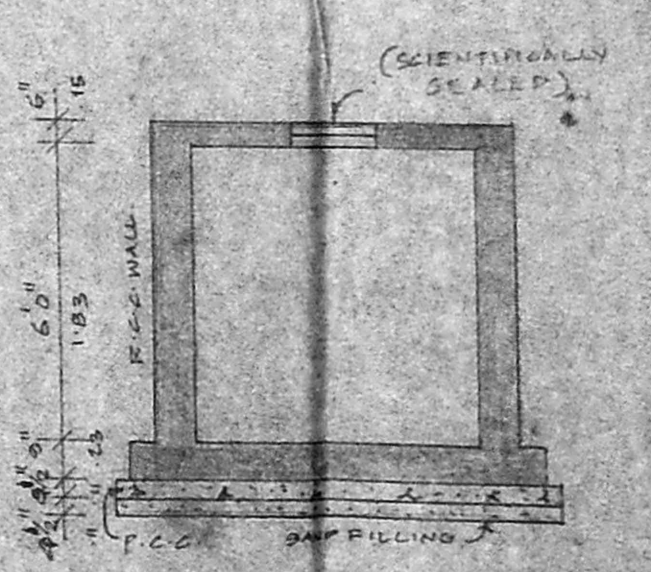

SUMP DETAIL (SCALE: 1"=2'0")

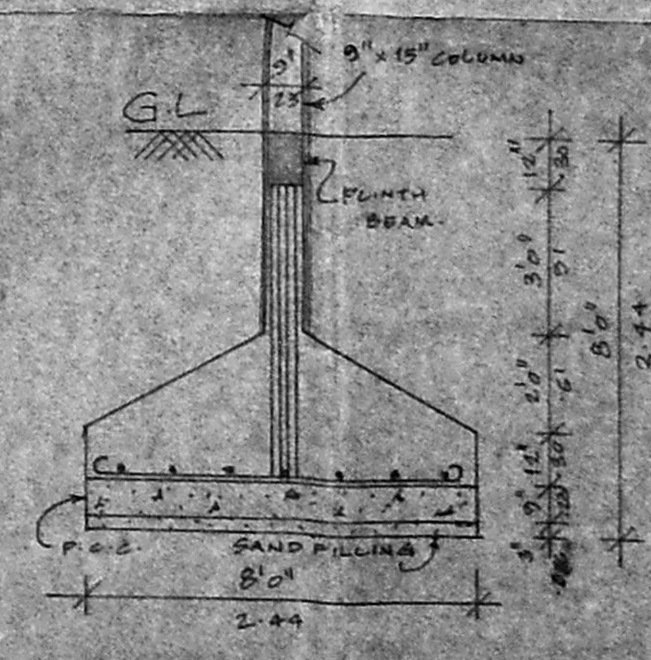

FOUNDATION DETAIL (SCALE: 1"=2'0")

K. SELVAM, B.E., A.M.I.E.
 Consulting Civil Engineer, Chartered Engineer,
 Class-I Licensed Surveyor, Reg. No. 800
 Corporation of Chennai & Ambattur Municipality
 No: 1/370, Mosspett, East,
 CHENNAI-600 050